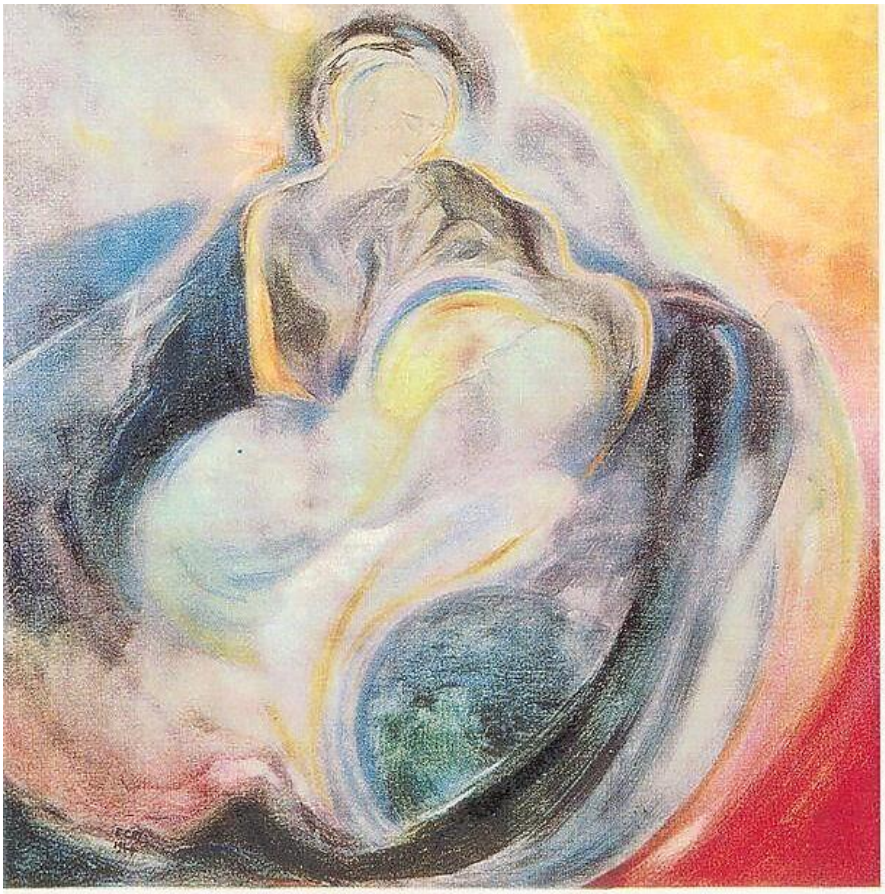

~ALL SOULS FESTIVAL~

Come Experience the Journey of the Soul in the Life between Death & Rebirth

6:45 pm – 9:30 pm Friday 2 November 2018

Rudolf Steiner Branch 4249 North Lincoln Avenue. Chicago, IL 60618

Cello by **Martin Brenman**, **Didgeridoo** by **CG**

Storytelling with **~hag**:
The Descent of Inanna - An archetype of the soul in the spirit world

Take a Leminscate Journey thru the Planetary Spheres & the **Zodiac Eurythmy** with **Mary Rudd**

an **Artistic Exploration** & the **Circle of Remembrance**

$10 **Donation** & **Snacks to Share** Encouraged
For more info. contact **H**azel **A**rcher **G**insberg hazel@ReverseRitual.com